

Metatron 4025 Hunter

3-DIMENSIONAL BIOFEEDBACK ANALYSIS & TREATMENT SYSTEM

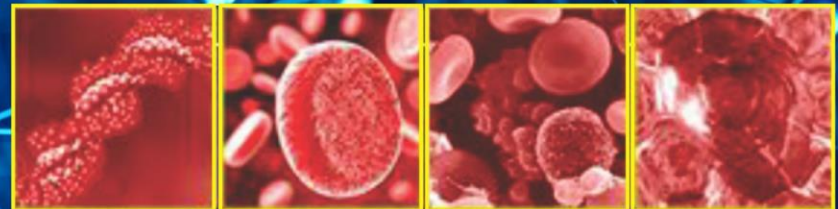

Metatron 4025 Hunter

What is the Metatron 4025 Hunter?

The Metatron 4025 Hunter is an advanced non-invasive diagnostic device, based on cutting-edge technology developed in Russia. It employs Bio-Resonance or NLS-diagnostics to scan and assess the functional state of the body.

Utilizing the latest in non-linear analysis, it detects abnormalities at the tissue-, cellular-, chromosomal-, DNA helix-, and molecular level. All aberrations can be corrected using the Metatron 4025 Hunter's integrated treatment system.

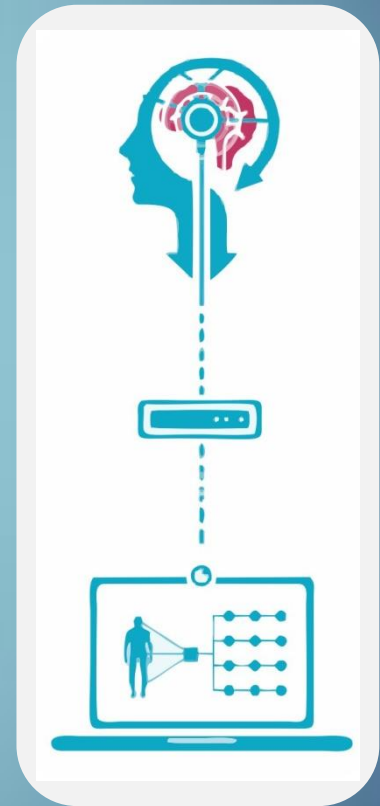

Metatron scans all body systems in a single session:

- ◇ Nervous system
- ◇ Cardiovascular system
- ◇ Digestive system
- ◇ Musculoskeletal system ...
- ◇ Respiratory system
- ◇ Endocrine system
- ◇ Urinary system
- ◇ Reproductive system
- ◇ Skin

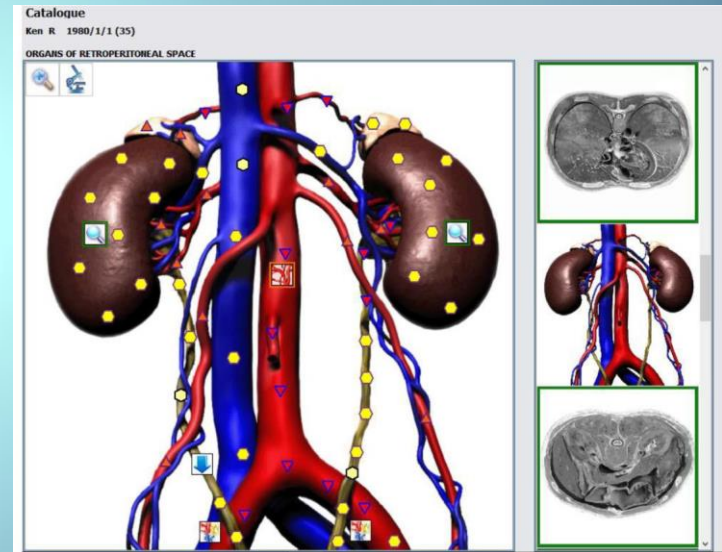
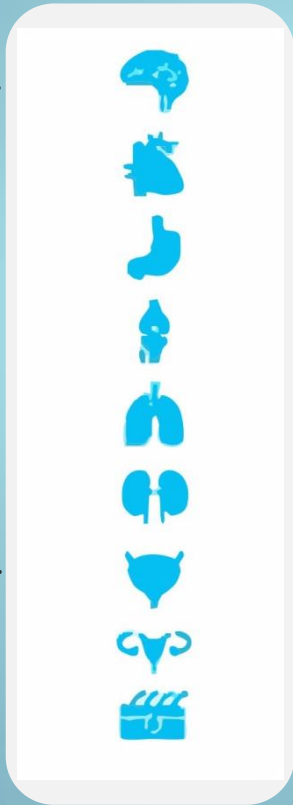

How does it work?

Utilizing patented trigger sensors in the headphones and the system's advanced algorithm, a virtual 3D model of the patient's organs are created, highlighting specific weaknesses and imbalances.

Applications:

Metatron is especially helpful in:

- ◇ Chronic, degenerative illnesses, including autoimmune diseases
- ◇ Immune weakness & chronic infections
- ◇ Acute and chronic pain and inflammation
- ◇ Chronic fatigue
- ◇ Sleep disorders, depression, and other mental/emotional conditions
- ◇ Migraines, allergies, eczema
- ◇ Hormonal disturbances, menopause, PMS, infertility
- ◇ Conditions of the elderly
- ◇ Paediatrics: growth problems, behavioural difficulties
- ◇ Musculoskeletal conditions, including: back pain, joint pain, arthritis, rheumatism
- ◇ Injuries, bone fractures
- ◇ Sports medicine, preparation for competition

Advanced 3D Scanning:

During a session, the gross changes in tissues are shown on a macro level first, before showing histological sections of the relevant tissue. Then, after histological analysis, the search of significantly changed cells is carried out in order to detect changes in cellular structure. This algorithm then goes to the chromosomal level, looking for changes in separate chromosomes, before analysis of the DNA helix.

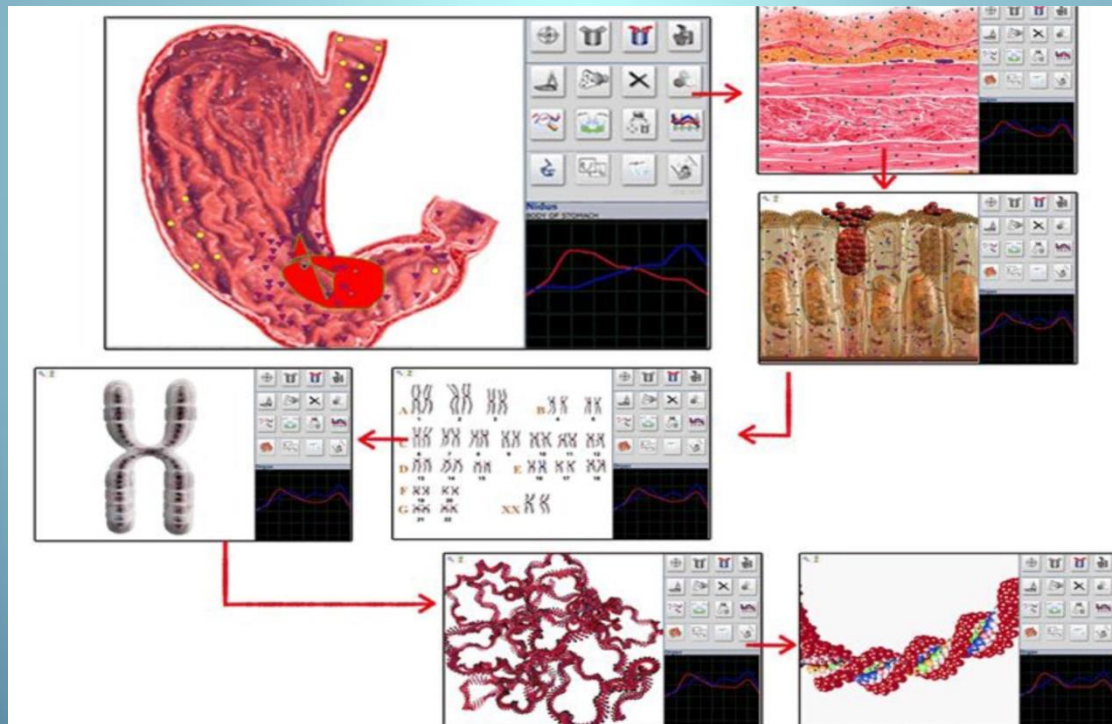

Alternative Diagnostics:

- ◇ Acupuncture points by Folle (hands and feet)
- ◇ Iridology
- ◇ Auriculodiagnostics

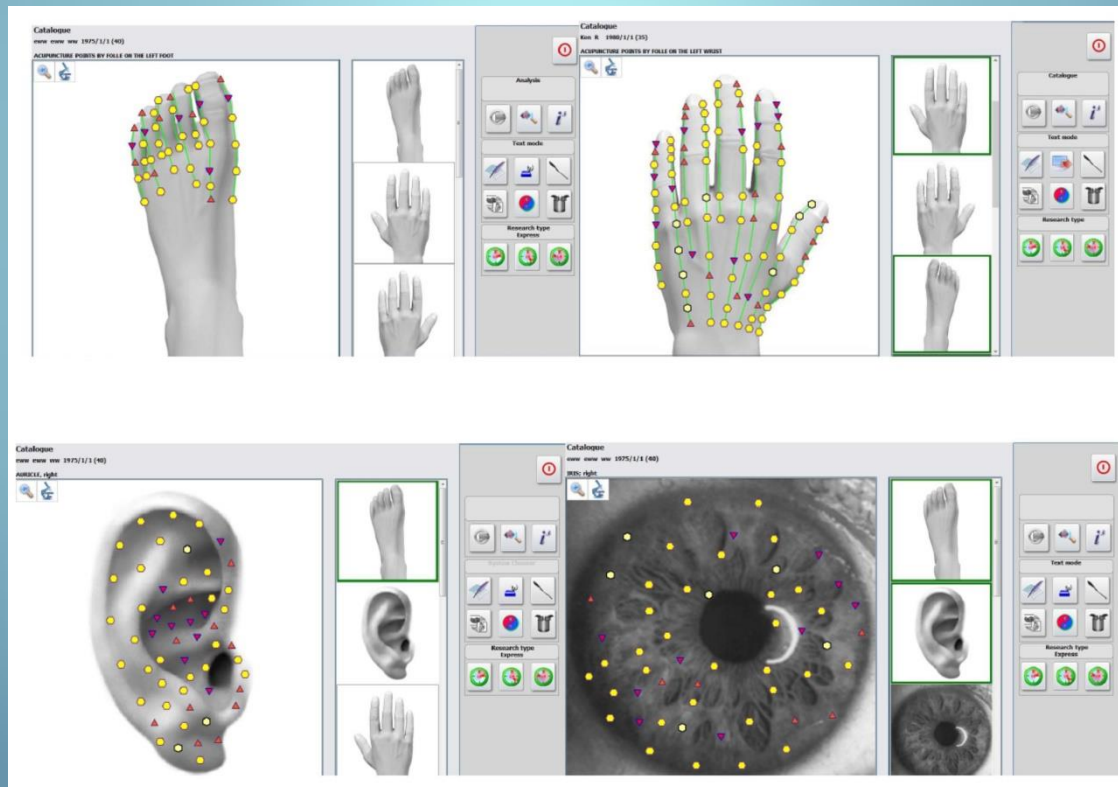

Treatment Options:

After the analysis, the Metatron 4025 Hunter can treat the client using integrated META Therapy, Phytotherapy, Stone therapy, Acupuncture and Iridology-based therapy.

Treatment is carried out on eight levels:

1. Molecular
2. Ultrastructure
3. DNA helix
4. Chromosomal
5. Nucleus
6. Cellular
7. Tissue
8. Organ

The user can observe the effectiveness directly on the screen. A comparative analysis shows the changes that took place before and after treatment.

According to the same principles, Metatron 4025 Hunter is capable of measuring oscillations of remedies such as food supplements, homeopathic remedies, etc. By means of this function, it can find the most efficient remedy for the patient.

Metatron 4025 Hunter can identify which therapeutic measures will be the most effective.

Accuracy:

Anatomical structure 85-98%

Histological models 85-90%

Genetic and chromosomal models 80-90%

Number of computer graphic models of organs and tissues - 1432

Number of digitized spectral etalons of preparations and processes - 13933



For more information, contact:

Neogenesis Medical Systems

(e): info@neogenesisystems.com

(t): +27(0) 82 301 4114

(w): www.neogenesisystems.com

